

Dear Friend,

Thanks to you and many others (75 to be exact), Open Hands Alliance delivered about 800 meaningful gifts to local teens and families during the 2017 holiday season. Your generous contributions totaled over \$3,000 in value, but your efforts were priceless. On their behalf and from Partners In Housing, Thank you. On our behalf, we are deeply grateful to take part in these efforts again.

My name is Tanya and I'm part of The Open Hands Alliance, a small group of friends organizing an annual gift drive and we are asking for your help. This year marks our 4th event and we'd love to increase our intake by 33%. While this is certainly a realistic goal, we won't get far without you. That 33% would allow us to expand our efforts to a 3rd benefiting organization. We are currently working with Urban Peak Colorado Springs and Partners In Housing for the 2018 year.

Please join us on Saturday, December 8th from 4-8 pm to wrap gifts and spread joy. We will supply paper, bags, ribbon and all the necessities for wrapping gifts and making gift bags. We ask you to please document all purchases with the attached sheet. Not only does this offer accountability but helps pair items to the best age group and interest range. We will have inventory forms at the event and available on our site if you are dropping off gifts early.

Complementary snacks and beverages (beer, wine and non alcoholic) will be provided.

The Wrapping Party: Saturday, Dec 8th 2018

Werner Restoration

80 Talamine Ct. Colorado Springs, CO 80907

.....
If you can't attend the wrapping night but want to donate, you can drop off gifts Mon-Fri during business hours.
Please fill out and bring the attached form when you drop off your items.
.....

Thank you. If you have any questions about our organization or our work, please email any of us on our website OpenHandsAlliance.com.

Sincerely,

Tanya Shaw,

Tanya@OpenHandsAlliance.com

Open Hands Alliance

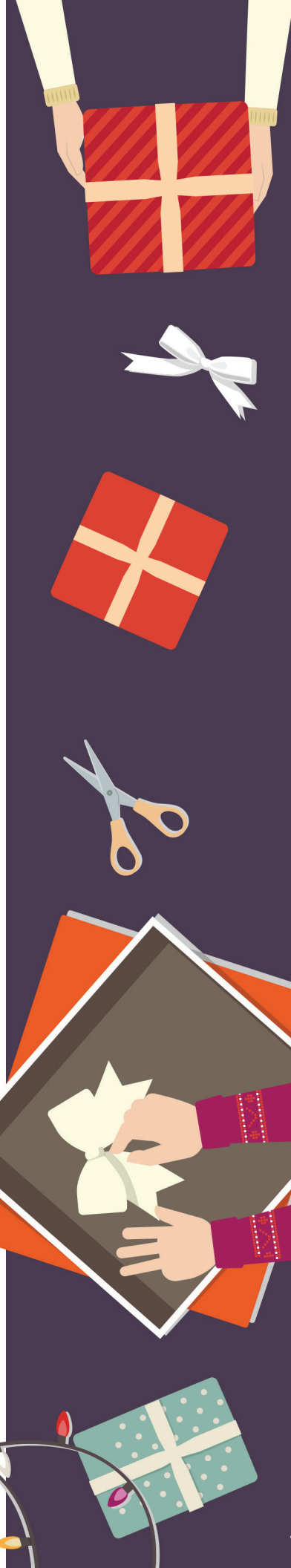



OpenHands
alliance

OpenHandsAlliance.com

Gift Wish List

- * Bus passes (31 day & 22 rides)
- * Gift cards
- * Wal-Mart (\$5, \$10, and larger)
- * Target (\$5, \$10, and larger)
- * Fast Food (\$5 or \$10)
- * 7-Eleven (\$5 or \$10)
- * Coffee Shops (\$5 or \$10)
- * Movie Theaters (\$5 or \$10)
- * Monetary Donations
- * Board Games
- * Sporting Equipment
- * Inexpensive MP3 Players
- * Headphones
- * Hat-Scarf Sets (Male/Female)
- * Make-up kits
- * Art Supplies
- * DVD's (non-rated R)
- * Sweatshirts
- * Hygiene Supplies
- * Shoe laces
- * Slippers (all sizes)
- * Socks
- * Underwear (Male/Female)

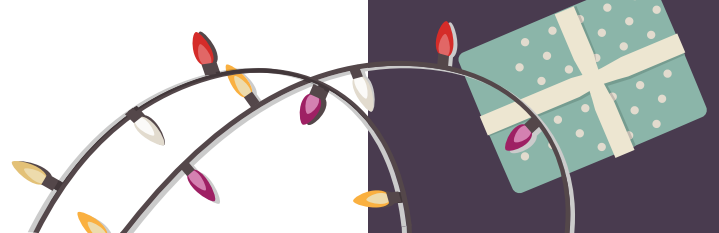
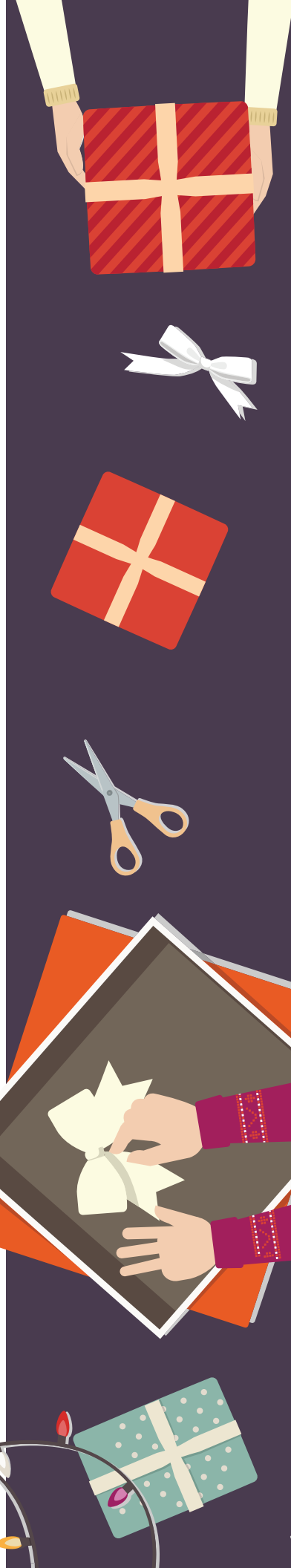



Gift & Inventory TRACKING FORM



| Item | Description | Unit Price | Quantity | Total |
|------|-------------|------------|----------|-------|
| | | | | |
| | | | | |
| | | | | |
| | | | | |
| | | | | |
| | | | | |
| | | | | |
| | | | | |
| | | | | |
| | | | | |
| | | | | |
| | | | | |
| | | | | |
| | | | | |
| | | | | |
| | | | | |
| | | | | |
| | | | | |
| | | | | |
| | | | | |
| | | | | |

| Contact Info | Donater Notes |
|---------------------------|---------------|
| Name | |
| Email | |
| Phone | |
| Address (optional) | |
| Address 2 | |